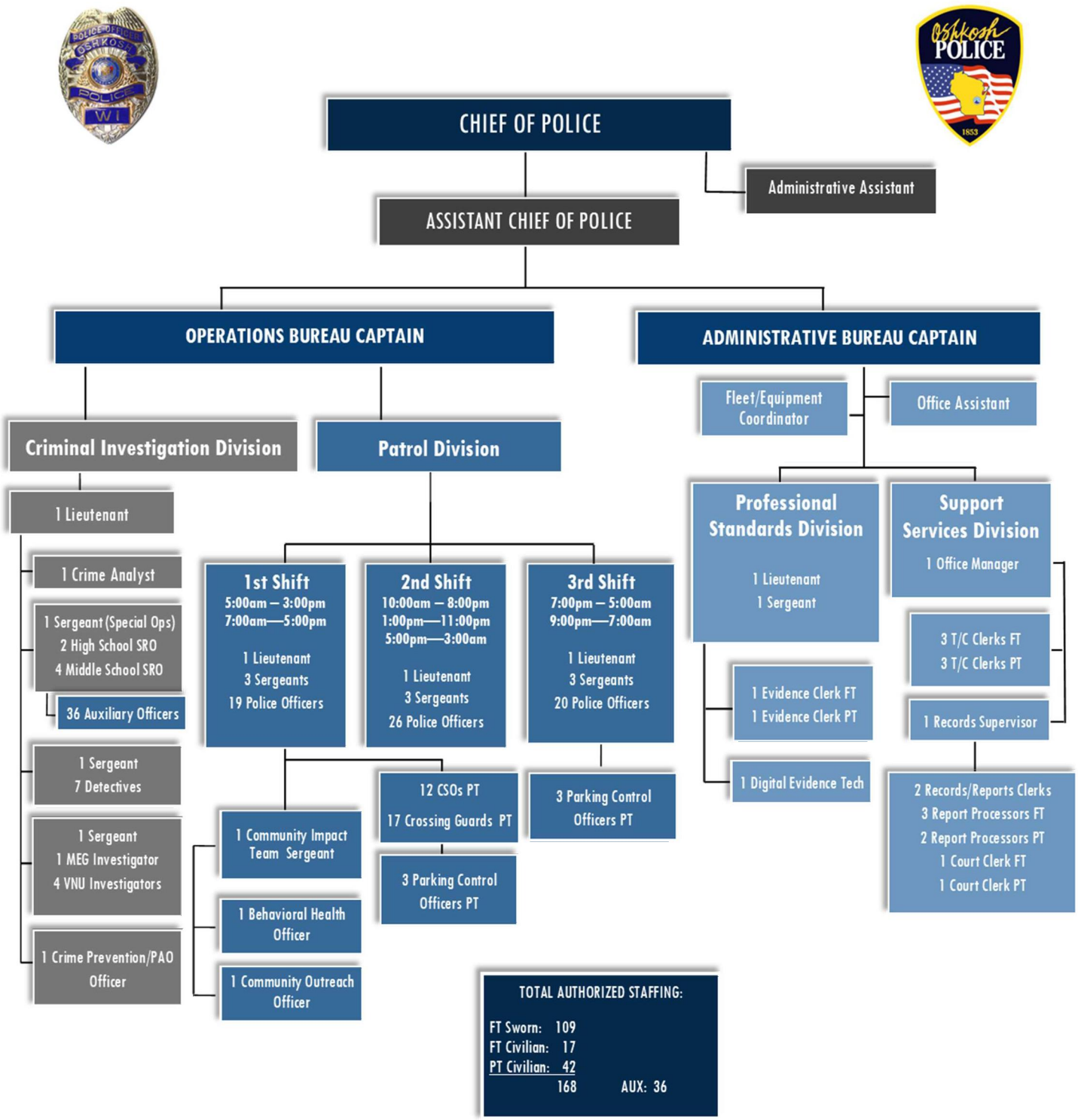OSHKOSH POLICE DEPARTMENT